



2017 Annual Report

There's space for everybody in the world in this organization. If you're a composer, you need to be connected here. All the genres are covered, there are no walls. It's an open space. Go and write your own story.

- Nirmala Rajasekar, innova artist & 2008 and 2004 JFund Awardee

2017_{fy} Year in Review

Programs

- Awarded more than \$300,000 in grants to a diverse group of composers and performers of new music.
- Launched ACF CONNECT in partnership with Pittsburgh New Music Ensemble. Jung Yoon Wie, Rufus Reid, and David Biedenbender were selected from a national pool of 370 applicants.
- Partnered with ANCIA Saxophone Quartet for the fourth annual ACF Showcase Concert, featuring music by three composers chosen from a national call for scores. Number of applicants increased 130% from FY16.
- Faith Partners continued residencies in Baxter/Brainerd, MN, and Rochester, MN.
- More than 289 people attended Landmark to Lowertown, a midday concert series in public spaces in downtown Saint Paul. Performers were all former Minnesota Emerging Composer Awards awardees, and their music ranged from funk inspired by Ethiopian rhythms and live electronic music generated by analog equipment to live coding and original jazz.
- Served more than 2,000 members in all 50 states; Washington, DC; and 14 countries.

Education

- Awarded six composers with mentorship, professional performances, and scholarship funds through the third NextNotes® High School Composition Awards.
- NextNotes Lab featured five world premieres performed by teen composers and their peers.
- Three NextNotes participants featured on From the Top® radio show.
- Reached over 1 million students to date through BandQuest® and ChoralQuest®.
- Attendance at national ACDA conference and International Midwest Band Clinic to promote programs with thousands of educators and conductors.
- New BandQuest piece "Steps Ahead" by Michael Gandolfi premiered by Roland Hayes Middle School band (Roxbury Crossing, MA).
- New ChoralQuest piece "When I Sing" by Rosephanye Powell premiered by Auburn Junior High School Elites Girls choir (Auburn, AL).

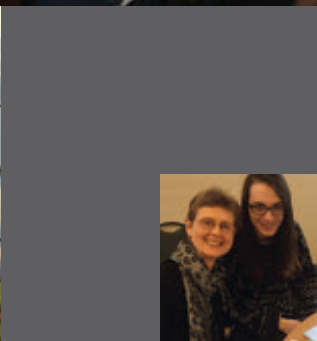
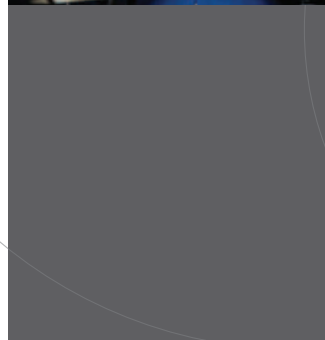
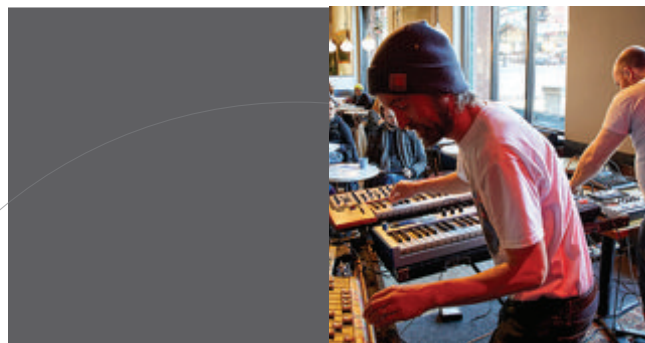

ACF has helped me realize that I am relevant to the music scene and society. Writing music in my apartment, which is mostly a lonely endeavor, I never quite realized that what I'm doing is a collective effort among many composers, performers, and other creative artists.

- Jung Yoon Wie, ACF CONNECT composer

2017 ^{fy} Awardees & Commissions

- **ACF Connect**

David Biedenbender (*East Lansing, MI*)
Rufus Reid (*Teaneck, NJ*)
Jung Yoon Wie (*Ann Arbor, MI*)

- **ACF Showcase**

Robert Lemay (*Sudbury, Ontario, Canada*)
Robin McLaughlin (*Essex Junction, VT*)
Steven Snowden (*Jamaica Plain, MA*)

- **BandQuest**

Michael Gandolfi (*Cambridge, MA*)

- **Champion of New Music Awards**

International Alliance for Women in Music
The Crossing and Donald Nally
Charles Amirkharian

- **ChoralQuest**

Rosephanye Powell (*Auburn, AL*)

- **Dale Warland Singers Commission Award**

Chorus Austin with Joshua Fishbein

- **Healing and Hope Through Song**

Louisa Castner (*Minneapolis, MN*)
Victor Zupanc (*Minneapolis, MN*)

- **Jerome Fund for New Music (JFund)**

Aleksandr Brusentsev (*Eagan, MN*)
Stephanie Chou (*New York, NY*)
Asuka Kakitani (*Northfield, MN*)
M. Lamar (*Brooklyn, NY*)
Brian Mark (*Brooklyn, NY*)
JP Merz (*Minneapolis, MN*)
Brian Petuch (*Brooklyn, NY*)
Joseph C. Phillips, Jr. (*Brooklyn, NY*)
Leah Maria Villarreal (*New York, NY*)
Samuel Wells (*Brooklyn, NY*)

- **Landmark to Lowertown**

Yohannes Tona (*Fridley, MN*)
John Davis (*Minneapolis, MN*)
Mike Hodnick (*Chaska, MN*)
Kevin Washington (*Minneapolis, MN*)

- **McKnight Composer Fellowships**

deVon Russell Gray (*Saint Paul, MN*)
Linda Kachelmeier (*Saint Paul, MN*)
Andrea Mazzariello (*Northfield, MN*)
Jake Runestad (*Minneapolis, MN*)

- **McKnight Visiting Composer Residencies**

Paul Giess (*Philadelphia, PA*)
Kristin Norderval (*New York, NY*)

- **Minnesota Emerging Composer Awards (MECA)**

Lynn O'Brien (*Minneapolis, MN*)
Jay Afrisando (*Falcon Heights, MN*)
Zacc Harris (*Minneapolis, MN*)

- **Minnesota Orchestra Composer Institute**

Katherine Balch (*Boston, MA*)
Michael Boyman (*New York, NY*)
Judy Bozone (*Plano, TX*)
Michael-Thomas Fomai (*Honolulu, HI*)
Tonia Ko (*Ithaca, NY*)
Phil Taylor (*Pittsburgh, PA*)
Conrad Winslow (*Brooklyn, NY*)

- **MN Varsity Showcase Composers**

Nicholas Christenson (*Minneapolis, MN*)
Sam Hanson (*Saint Paul, MN*)

- **NextNotes Composers**

Stephanie Chow (*Bloomington, IL*)
Alistair Coleman (*Bethesda, MD*)
Nathaniel Heyder (*Alexandria, VA*)
Natsumi Osborn (*Katy, TX*)
Sammy Sussman (*Bedford Hills, NY*)
Evan Tiapula (*Brisbane, CA*)

- **NextNotes Teacher Recognition**

Sue Colgan-Borror
Orchestra Director at Fox Lane High School
Derek David
Instructor at New England Conservatory of Music
Dr. Daniel Knaggs
Director of Music at St. Martha Catholic Church
Thomas Liddle
Choral Director at Takoma Park Middle School
Dr. Kimberly McCord
Music Education Professor at Illinois State University
Cynthia Van Maanen
Instructor of Music Composition and Music Theory
at Interlochen Arts Academy

- **Welcome Christmas**

Lee Blaske (*Excelsior, MN*)
Sean Sweeden (*Kansas City, MO*)

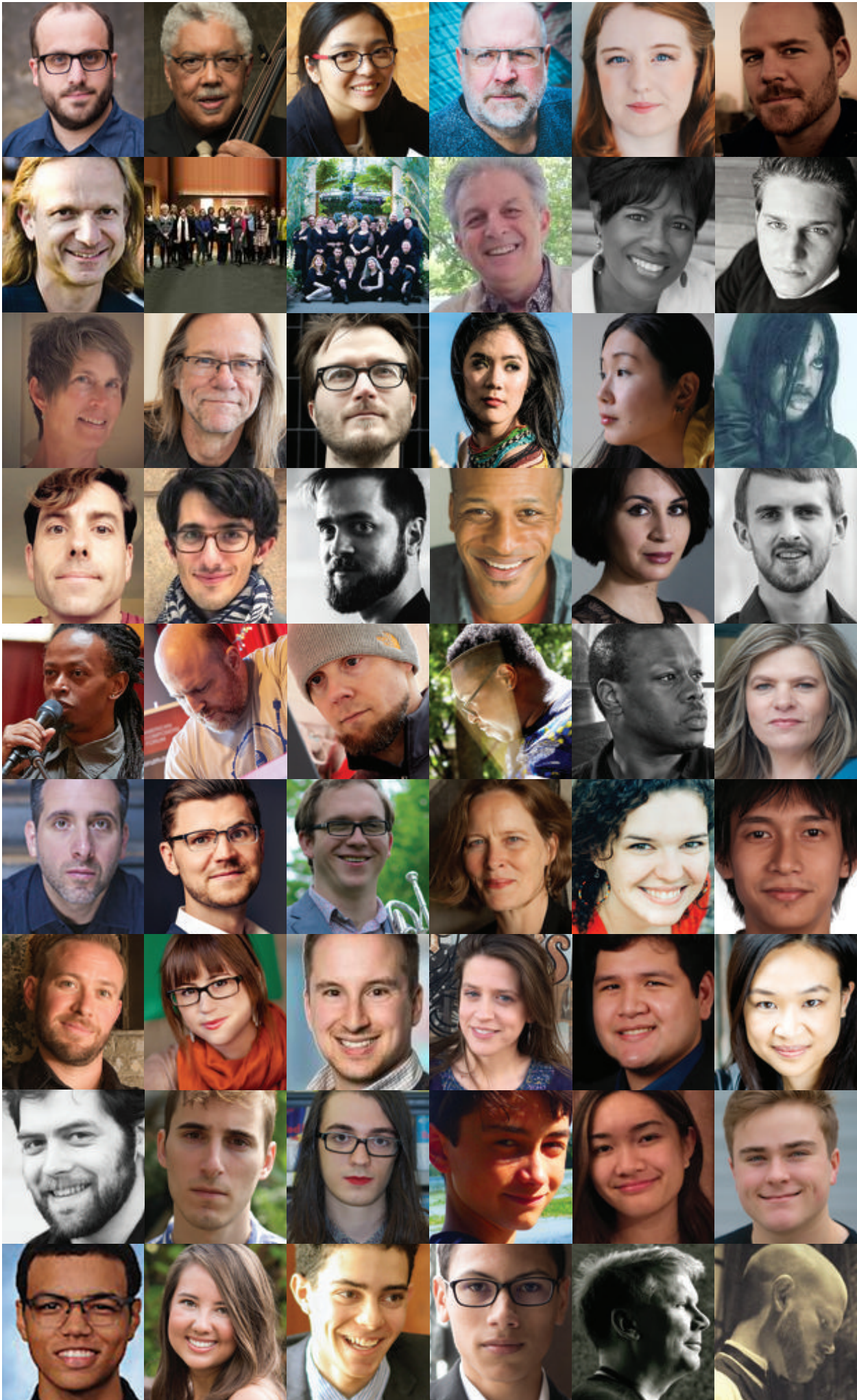



Dana Jessen
Carve

Ross Feller
X / Winds

The Crossing
Seven Responses

arcomusical
MeiaMeia

Timothy Dunne
Metaphrase

Revolutionary Snake Ensemble
I Want That Sound

Neil Rolnick
Ex Machina

Areon Flutes
Thrive

Bohemian Trio
Okonkolo

Cornelius Dufallo
Journaling 2

Grant Cutler
Self Portrait

Kenneth Meyer
Draw the Strings Tight

Volti
This is what happened

Molly Gebrian and Danny Holt
Trios for Two

Patti Cudd
Eos

Juri Seo
Mostly Piano+

Akropolis Reed Quintet
The Space Between Us

Society for New Music
Music Here and Now from the Heart of New York

Trevor Babb
Warmth

Crystal Mooncone
Listening Beam Five

Sophia Vastek
Histories

Tracey Engleman
Lift Me into Heaven Slowly: Songs of Libby Larsen

Jane Antonia Cornish
Into Silence

Orchestra Next. Brian McWhorter
Kenji Bunch: The Snow Queen

David DiChiera
Letters and Fantasies

Emanuele Arciuli
Walk in Beauty

Ann Millikan
Millikan Symphony

The NextNotes experience was among the best I've ever had. Working with the mentors and each talented student composer was so intellectually stimulating. I not only learned so much from listening to and discussing the others' music, but the conversations I had with everyone sparked so many questions and ideas about the music world and what our role in it is.

- Natsumi Osborn, 2017 NextNotes Winner

2017 ^{fy} innova® recordings

- Released 27 titles (total catalog holds over 550), featuring artists and composers from brilliantly diverse backgrounds and experiences.
- Achieved high visibility playlist, digital, and physical retail placement and facilitated many licensing opportunities on artists' behalf. Many titles received national and international radioplay.
- Received ongoing recognition and critical praise, both nationally and internationally, for 2017 projects, from venues such as NPR, WQXR, Wall Street Journal, Gramophone, Second Inversion, PopMatters, and more.
- Several titles earned places on end-of-year lists published by NPR, New Music Box, and Naxos Music Library.
- innova continues to pay out 100% of all net sales to artists, over \$50,000.
- Supported artists' tours and shows and continued to foster community connections by arranging gatherings, appearing at events, and presenting at conferences.

I think the role that ACF plays in the field of new music continues to be the support of young composers through its various programs that are targeting school and school-age composers or people interested in composition.

- Dameun Strange, 2015 MECA Awardee

ACF Social Media Stats:

20,695

Facebook followers increased

15%

ACF, innova and ACF Education

680

YouTube followers increased

5.5%

ACF, ACF Education, and innova

17,578

Twitter followers increased

3.7%

ACF, innova, NextNotes and New Music MN

Workshop Wednesdays

In collaboration with Minnesota Music Coalition, ACF hosted seven *Workshop Wednesdays*. These workshops were open to anyone interested, and topics ranged from composing for media in a global market to writing about one's art to the world of music conferences and festivals.

230

Instagram followers increased

65%

ACF Education

2279

Soundcloud followers increased

9.8%

innova

of new works

35

In FY17 ACF announced the evolution of its National Composition Contest into ACF CONNECT, a program which will give composer awardees more significant time with partnering ensembles as well as professional development opportunities. For the first cycle, three composers will have two years to work with Pittsburgh New Music Ensemble, culminating in a concert of the new work in July 2018 during PNME's festival season.

ACF would like to extend a special thank you to all the organizations that partnered with us last year.

- University of MN School of Music (Minneapolis, MN)

Auburn Junior High School (Auburn, AL)

Roland Hayes School of Music (Roxbury Crossing, MA)

Minnesota Public Radio (Saint Paul, MN) and Music Makes Us Whole

Landmark Center (Saint Paul, MN)

Minnesota Music Coalition (Saint Paul, MN)

Make Music Alliance (New York, NY)

MakeMusic, Inc (Boulder, CO)

Giving Voice Initiative (Minneapolis, MN)

MacPhail Center for Music (Minneapolis, MN)

One Voice Mixed Chorus (Saint Paul, MN)
- Springboard for the Arts (Saint Paul, MN)

Minnesota Orchestra (Minneapolis, MN)

Minnesota Opera (Minneapolis, MN)

Vocalessence (Minneapolis, MN)

Hal Leonard Corporation (Milwaukee, WI)

Minnesota Boychoir (Saint Paul, MN)

Christ United Methodist Church (Rochester, MN)

B'nai Israel Synagogue (Rochester, MN)

Lord of Life Lutheran Church (Baxter, MN)

First Congregational United Church of Christ (Brainerd, MN)

RECLAIM (Saint Paul, MN)

American Composers Forum
Statement of Financial Activity
for the year ending
June 30, 2017

Financial Overview

Income	
Foundation Grants	\$563,042
Government Grants	112,009
Individual Contributions	254,548
Corporation Grants	7,397
Membership	89,05
Endowment Earnings	304,771
Earned Income	214,948
Total Operations Income	\$1,546,420

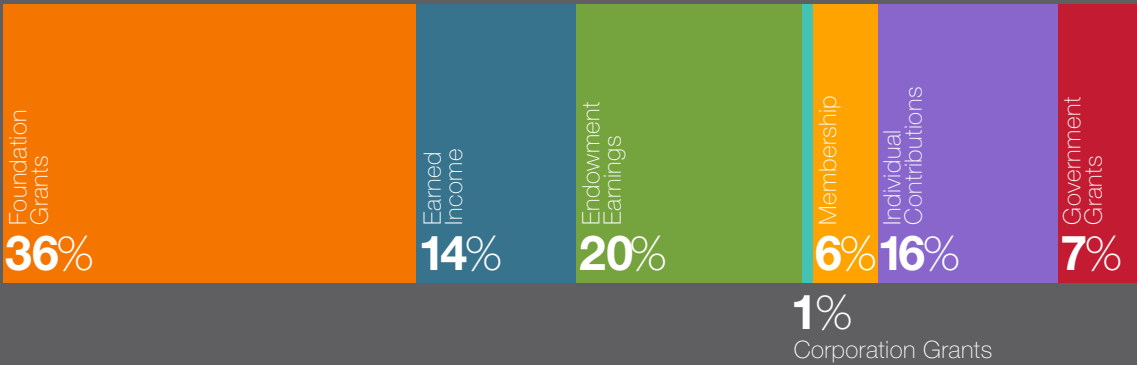

Expense	
Commissioning and Residency	\$479,897
Readings and Performances	86,444
Education	179,219
Media	299,939
Chapters	142,835
Member Services	9,377
Administration	147,908
Development	214,803
Total Operations Expense	\$1,560,422

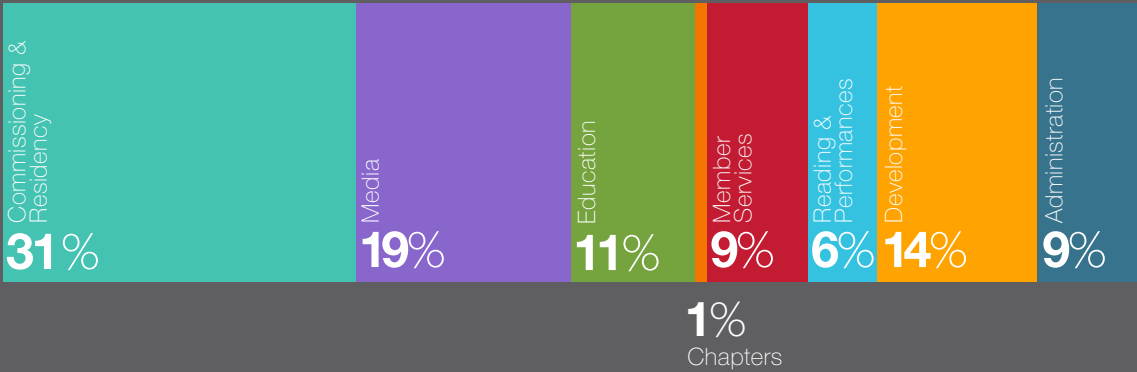

PROGRAMS

Government, Foundation, and Corporate Support
\$100,000+
Jerome Foundation
The McKnight Foundation
Minnesota State Arts Board

\$25,000-\$49,999
The Augustine Foundation

\$10,000-\$24,999
Aaron Copland Fund for New Music, Inc.
Athwin Foundation
Rosemary & David Good Family Foundation
The Dr. Fred Noah Gordon Charitable Fund
HRK Foundation
National Endowment for the Arts
I.A. O'Shaughnessy Foundation

\$5,000-\$9,999
The Wenger Foundation

\$1,000-\$4,999
Amphion Foundation
Ann and Gordon Getty Foundation
ASCAP
BMI Foundation
Dorsey & Whitney Foundation
Margaret Rivers Fund
Wells Fargo Foundation Minnesota

Employee Matching Gifts
General Mills Foundation
Ecolab Foundation
Medtronic, Inc.

Gifts from Individuals
Grand Champion (\$10,000+)
Alfred P. & Ann M. Moore

Champion (\$5,000-\$9,999)
Anonymous
Jennifer Howard & Anthony Cascardi
John Nuechterlein & Dan Monson
Bill & Susan Sands
Margaret & Angus* Wurtele

Benefactor (\$2,500-\$4,999)
Julia W. Dayton
Jeff & Hyun Mee Graves
Nancy Huart
Art & Martha Kaemmer
Stephen Miles & Kathy Kilion

Patron (\$1,000-\$2,499)
Mark Applebaum

Barbara Ann Brown
Philip & Carolyn Brunelle
Jeffrey R. & Jennifer Cadwell
Chris & Claire Campbell
Scott Clugston
Dee Ann & Kent Crossley
Joan Duddingston
Jorja Fleezanis
Delta David & Angela Gier
Louis Fors & Kathrine Hill
Sam Hseng-Hung Hsu & Sally Cheng
Jack & Linda Hoeschler
Deborah Kermeen & John Grochala
Barry & Cheryl Kempton
Diana Lee Lucker
Sarah Lutman
Bonnie Marshall
Mike & Kay McCarthy
Greg McNeely
Evans Mirageas & Thom Dreeze
David & Judy Myers
Gayle & Timothy Ober
Lawrence M. & Bonnie O'Shaughnessy
John Orenstein
David & Judy Ranheim
Gale Sharpe & The Albrecht Family Foundation
Kathleen van Bergen
James Waffler

Sponsor (\$500-\$999)
Carol Barnett
Bruce & Mary Bean
James & Susan Berdahl
Robert & Pearl Bergad
Robert & Mary Brod
Harry Brull & Myra Barrett
Richard Cisek & Kay Fredericks
Melitta Drechsler
Catherine Fischer
Ken & Gwen Freed
Jonathan Guyton
William Kinney
Katherine Majkrzak
Louis & Gloria Nuechterlein
Gloria & Fred Sewell
Doug & Kathy Skor
Steve & Karen Sonnenberg
James Stephenson
Dan & Ellie Thomas
Tom Voegeli

Aficionado (\$250-\$499)
Charlie & Ginger Alden
J. Anthony Allen
Will & Margee Bracken
Josephine Benz Carpenter*

Karen Kim & Patrick Castillo
Susan Feder & Todd Gordon
Vivian Fung
Dick Geyerman
Stephen Green
Elizabeth A. Hoger & Lisa Swern
John Kightlinger
Lori Lane
Anne LeBaron
John A. Michel
David & Leni Moore Family Foundation of The Minneapolis Foundation
Polly Nyberg
Stanislaw Skrowaczewski*
Helen Slater
Paul Sperry
Craig Swan
Osmo Vänskä & Erin Keefe

Enthusiast (\$100-\$249)
Mary Ann Aufderheide
Roger Aldridge
Douglas Allchin
Susan M. Barnes
Laura J. Barton-Holding
Steven Scott Broback
Ann Buran
Mary Ellen Childs
David Conte
Joanna & Richard Cortright
Kay Dawson
Kevin Duggins
Paul A. Epstein
C. Lee Essrig
Michael Farley & Barbara Phillips-Farley
Tom Flaherty
Peter Flint
Alex Freeman
Christos J. Granias
Mary J. Greer
Paul Hanson & Steve Riendl
Anne Harney
Carol Heen, Ph.D.
Christina Hemphill
Julie & Anders Himmelstrup
Asako Hirabayashi
Ken & Linda Holmen
Monica (Niki) Houghton
David Hunter & Janet Legler
Lila & Harry Jacob
Layton "Skip" James
Steven Juliani
Sergey Khvoshchinsky
Michelle Kinney
Karen Koepp
William J. Lackey & Trevor Sannes
Marvin Lamb

Richard Langellotti
Don & Joann Leavenworth
Tania Leon
Mark & Becky Lystig
Reid McLean
Michael McMurchie
David Means
Jane Ramseyer Miller & Susan Haugh
Peter & Karla Myers
Dr. Merritt Nequette
Lowell & Sonja Noteboom
Joseph Ohrt
Timothy J. Olsen
Eileen O'Shaughnessy
Chris Osgood
Daniel J. Perlongo
Barbara A. Petersen
Neva S. & Richard Pilgrim
Lawrence R. Redmond
Barbara Rice
Nancy & Everett Rotenberry
Joseph Rubin
Saint Paul Chamber Orchestra**
Michael & Shirley Santoro
Thomas Schunn
Alex Shapiro
Haskell Small
Evan Solot
Frank Stubbs
Asha Srinivasan
Andrea Stern
John Thorne III & Joan Vail Thorne
Michelle Tucker
Janika Vandervelde
Joseph & Jo Ann Ward
Janis Weller
Sharon West
Thomas Whitman
Arlene Williams
Michelle Willinganz & Michael Rydberg
Mark Winges
Gernot Wolfgang
David Wrobel

Contributor (\$50-\$99)
Obataiye Akinwole
John Austin
Patrick F. & Linda Beckman
Alexander Blackburn
Anselm Blumer
Christopher Brunelle
Elizabeth & Robert Burns
Susan M. Clambey
René Clausen
Daniel G. Crozier, Jr.
Dominick DiOrio
Lawrence & Arlene Dunn
T.G. Febonio
Daniel Strong Godfrey
Joel Harrison
Steve Heitzeg & Gwen Pappas
Lois Hoger
William Holab
Vance R. Koven
Lynn Lindsay
Patrick & Lisa Luetmer
Gordon E. Marsh
Steve McPherson
Cecily Morse
Karen Nelson
Peter O'Gorman
Alice Parker
Colleen & Terry Paulus
Bob Peskin
Michael B. Scherperel
Carl Schimmel
Marlene Schoenberg
Patricia C. Shifferd
Robert Sieving
Stephen Shewan
Steve Tibbetts
David & Karen Trudeau
Mark Warnken
Elizabeth Wolff

Friend (\$1-\$49)
Andy Akiho
Adrienne Albert
Elizabeth R. Austin
Mary Lynn Badarak
Eric Barber
Theresa J. Beckhusen & Salvatore Pane
Philip Blackburn
Antonio Carlos
Chen Yi
Valerie Crescenz
Michael & Kathleen Croswell
Jim Gailloro
Gramercy Trio
Brendan Hanenburg
David Jordan Harris
Linda Tutas Haugen
Art & Joan Higinbotham
Peter Homans
Ruth Huber
Albert Hurwit
Timothy James Igel
Adrienne Inglis
Portia M. Johnson
Kris Kautzman
Stephanie Key
Laura Krider
Keith B. Lay
Cherise Leiter
James Lindsay

Kerrith Livengood
Lutheran Arts
David Macbride
Janice Marschke
Patrick Marschke
John McGinn
Matthew & Jessica Mehlhoff
Kevin Mendoza
Sarah E. Miller
Ann Millikan
Donald Nally
Daniel Nass
Peter Paulsen
Rebecca Lynn Petersen
Belinda Reynolds
Martin & Deborah Chin Rokeach
Patrick Rooney
Paul John Rudoi
Hiroshi Sawaki
Sarah Schaffer
Vartan Simonian
David F. Smith
Gerald Starlight
Pat Steege
Karel Suchy
Mohan Thomas
William Upham
Wang Jie
Lu Wang
Margaret Wilson

ACF CONNECT

Special thank you to the lead donors who have supported ACF CONNECT.

Will & Margee Bracken
Dee Ann & Kent Crossley
Jeff & Hyun Mee Graves
Kathleen Henschel & John Dewes
Hella Mears Hueg*
Estate of Thelma Hunter*
John & Ruth Huss
Jewett Foundation
Art & Martha Kaemmer
Alfred P. & Ann M. Moore
I.A. O'Shaughnessy Foundation
David & Judy Ranheim
Bill & Susan Sands
Gale Sharpe
Dan & Ellie Thomas
James Waffler
Margaret & Angus* Wurtele

**deceased*
***in memory of Stanislaw Skrowaczewski*

Officers
Mary Ellen Childs, *chair*
Patrick Castillo, *vice chair*
Anne LeBaron, *vice chair*
Sam Hseng-Hung Hsu, *treasurer*
Jeff Graves, *secretary*
John Nuechterlein, *ex officio*

Members
J. Anthony Allen
James Berdahl
Jeff Cadwell
David Conte
Dee Ann Crossley
Melitta Drechsler
Jorja Fleezanis
Vivian Fung
Delta David Gier
Jennifer Howard
Nancy Huart
Barry Kempton
Deborah Kermeen
Michelle Kinney
Sarah Lutman
Stephen Miles
Evans Mirageas
Fred Moore
David Myers
Joseph Ohrt
Chris Osgood
Bill Sands
Asha Srinivasan
James Stephenson
Tom Voegeli
Jim Waffler

Theresa J. Beckhusen, *Development Associate*
Philip Blackburn, *Director of Artist Services*
Chris Campbell, *innova Operations Director*
Paul Hanson, *VP of Finance & Administration*
Kris Kautzman, *Manager of Community Partnerships*
Laura Krider, *Director of Education & Community Partnerships*
William J. Lackey, *VP of Programs*
Bonnie Marshall, *VP of Development*
Patrick Marschke, *Manager of Membership & Social Media*
Steve McPherson, *innova Publicist*
Tim Igel, *innova Publicist*
John Nuechterlein, *President & CEO*

Chapter Staff
James Falconi, *Chapter Director of ACF-Philadelphia*
Jack Van Zandt, *President of ACF-Los Angeles*

I appreciate the American Composers Forum and the McKnight Foundation for the amazing work without which my work would not be so effective. I appreciate them. I can continue to do my favorite thing: composing music.

– Sergey Kvoshchinsky, 2017 McKnight Fellow



American Composers Forum
75 West 5th Street, Suite 522
Saint Paul, MN 55102-1439 USA

t: 651.228.1407
f: 651.291.7978

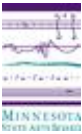

The American Composers Forum is a fiscal year 2017 recipient of an Operating Support grant from the Minnesota State Arts Board. This activity is made possible by the voters of Minnesota through a Minnesota State Arts Board Operating Support grant, thanks to a legislative appropriation from the arts and cultural heritage fund, and a grant from the Wells Fargo Foundation Minnesota.